

CERTIFICATE OF ANALYSIS

Chain of Custody: 674665	Job Name: Spencerville Adventist Academy	Date Submitted: 11/13/2025
Client: Chesapeake Conference of Seventh-day Adventists	Job Location: 2502 Spencerville Road, Spencerville, MD	Date Analyzed: 12/02/2025
Address: 6600 Martin Road Columbia MD 21044	Job Number: Not Provided	Report Date: 12/02/2025
Attention: Sue Holt	P.O. Number: Not Provided	Date Sampled: 11/11/2025 - 11/13/2025
		Person Submitting: N/A

Summary of Drinking Water Analysis for Metals

AMA Sample Number	Client Sample Number	Date/Time	Location	Analysis Type	Sample Analyte	Reporting Limit	Final Result	Comments
674665-1	1: SAA-DF-FLR1-O129-1 First-Draw	11/11/2025 5:47 AM	Bottle Filler/Drinking Fountain Combo Unit - Fountain - Bubblers Style (Non-Refrigerated), Yes (= Consumption), Hallway, Outside of Pre-K, Fountain 1, Main Bldg, 1st Floor	ICP	Lead	0.5 ug/L	<0.5 ug/L	
674665-2	2: SAA-DF-FLR2-O204-1 First-Draw	11/11/2025 5:51 AM	Bottle Filler/Drinking Fountain Combo Unit - Fountain - Bubblers Style (Non-Refrigerated), Yes (= Consumption), Hallway, Outside of 8th Grade Classroom, Fountain 1, Main Bldg, 2nd Floor	ICP	Lead	0.5 ug/L	<0.5 ug/L	
674665-3	3: SAA-DF-FLR2-O210-1 First-Draw	11/11/2025 5:50 AM	Bottle Filler/Drinking Fountain Combo Unit - Fountain - Bubblers Style (Non-Refrigerated), Yes (= Consumption), Hallway, Outside of 4th Grade Classroom, Fountain 1, Main Bldg, 2nd Floor	ICP	Lead	0.5 ug/L	<0.5 ug/L	
674665-4	4: SAA-DF-FLR2-O236-1 First-Draw	11/11/2025 5:53 AM	Bottle Filler/Drinking Fountain Combo Unit - Fountain - Bubblers Style (Non-Refrigerated), Yes (= Consumption), Hallway, High School Upstairs, Fountain 1, Main Bldg, 2nd Floor	ICP	Lead	0.5 ug/L	<0.5 ug/L	
674665-5	5: SAA-DF-FLR1-O144 First-Draw	11/11/2025 5:46 AM	Bottle Filler/Drinking Fountain Combo Unit - Fountain - Bubblers Style (Non-Refrigerated), Yes (= Consumption), Hallway, Outside Art Room, Fountain 1, Main Bldg, 1st Floor	ICP	Lead	0.5 ug/L	<0.5 ug/L	
674665-6	6: SAA-DF-FLR1-O190 First-Draw	11/11/2025 5:44 AM	Bottle Filler/Drinking Fountain Combo Unit - Fountain - Bubblers Style (Non-Refrigerated), Yes (= Consumption), Hallway, Outside Boys Locker Room, Fountain 1, Main Bldg, 1st Floor	ICP	Lead	0.5 ug/L	<0.5 ug/L	
674665-7	7: SAA-DF-FLR1-O129-2 First-Draw	11/12/2025 5:47 AM	Bottle Filler/Drinking Fountain Combo Unit - Fountain - Bubblers Style (Non-Refrigerated), Yes (= Consumption), Hallway, Outside Pre-K, Fountain 2, Main Bldg, 1st Floor	ICP	Lead	0.5 ug/L	<0.5 ug/L	
674665-8	8: SAA-DF-FLR2-O204-2 First-Draw	11/12/2025 5:52 AM	Bottle Filler/Drinking Fountain Combo Unit - Fountain - Bubblers Style (Non-Refrigerated), Yes (= Consumption), Hallway, Outside 8th Grade Classroom, Fountain 2, Main Bldg, 2nd Floor	ICP	Lead	0.5 ug/L	<0.5 ug/L	
674665-9	9: SAA-DF-FLR2-O210-2 First-Draw	11/12/2025 5:50 AM	Bottle Filler/Drinking Fountain Combo Unit - Fountain - Bubblers Style (Non-Refrigerated), Yes (= Consumption), Hallway, Outside 4th Grade Classroom, Fountain 2, Main Bldg, 2nd Floor	ICP	Lead	0.5 ug/L	<0.5 ug/L	

CERTIFICATE OF ANALYSIS

Chain of Custody: 674665	Job Name: Spencerville Adventist Academy	Date Submitted: 11/13/2025
Client: Chesapeake Conference of Seventh-day Adventists	Job Location: 2502 Spencerville Road, Spencerville, MD	Date Analyzed: 12/02/2025
Address: 6600 Martin Road Columbia MD 21044	Job Number: Not Provided	Report Date: 12/02/2025
Attention: Sue Holt	P.O. Number: Not Provided	Date Sampled: 11/11/2025 - 11/13/2025
		Person Submitting: N/A

Summary of Drinking Water Analysis for Metals

AMA Sample Number	Client Sample Number	Date/Time	Location	Analysis Type	Sample Analyte	Reporting Limit	Final Result	Comments
674665-10	10: SAA-DF-FLR2-O236-2 First-Draw	11/12/2025 5:54 AM	Bottle Filler/Drinking Fountain Combo Unit - Fountain - Bubblers Style (Non-Refrigerated), Yes (= Consumption), Hallway, High School Upstairs, Fountain 2, Main Bldg, 2nd Floor	ICP	Lead	0.5 ug/L	<0.5 ug/L	
674665-11	11: SAA-BF-FLR1-O129 First-Draw	11/13/2025 6:13 AM	Bottle Filler/Drinking Fountain Combo Unit - Bottle Filler, Yes (= Consumption), Hallway, Outside of Pre-K, Bottle Filler, Main Bldg, 1st Floor	ICP	Lead	0.5 ug/L	<0.5 ug/L	
674665-12	12: SAA-BF-FLR1-O144 First-Draw	11/13/2025 6:11 AM	Bottle Filler/Drinking Fountain Combo Unit - Bottle Filler, Yes (= Consumption), Hallway, Outside Art Room, Bottle Filler, Main Bldg, 1st Floor	ICP	Lead	0.5 ug/L	<0.5 ug/L	
674665-13	13: SAA-BF-FLR1-O190 First-Draw	11/13/2025 6:09 AM	Bottle Filler/Drinking Fountain Combo Unit - Bottle Filler, Yes (= Consumption), Hallway, Outside Boys Locker Room, Bottle Filler, Main Bldg, 1st Floor	ICP	Lead	0.5 ug/L	<0.5 ug/L	
674665-14	14: SAA-BF-FLR2-O204 First-Draw	11/13/2025 6:17 AM	Bottle Filler/Drinking Fountain Combo Unit - Bottle Filler, Yes (= Consumption), Hallway, Outside 8th Grade Classroom, Bottle Filler, Main Bldg, 2nd Floor	ICP	Lead	0.5 ug/L	<0.5 ug/L	
674665-15	15: SAA-BF-FLR2-O210 First-Draw	11/13/2025 6:15 AM	Bottle Filler/Drinking Fountain Combo Unit - Bottle Filler, Yes (= Consumption), Hallway, Outside 4th Grade Classroom, Bottle Filler, Main Bldg, 2nd Floor	ICP	Lead	0.5 ug/L	<0.5 ug/L	
674665-16	16: SAA-BR-FLR2-O236 First-Draw	11/13/2025 6:19 AM	Bottle Filler/Drinking Fountain Combo Unit - Bottle Filler, Yes (= Consumption), Hallway, High School Upstairs, Bottle Filler, Main Bldg, 2nd Floor	ICP	Lead	0.5 ug/L	<0.5 ug/L	

Analysis Method: ICP: EPA 200.8 (Rev. 5.4)
Preparation Method: None
mg/L = Parts Per Million (ppm), N/A = Not Applicable, µg/L = Parts Per Billion, N/P = Not Provided

Sample Collector: Wesley Huffman
Certification:

All results are to be considered preliminary and subject to change unless signed by the Technical Director or Deputy.

Analyst(s): JP Littleton



Technical Director _____
JP Littleton

CERTIFICATE OF ANALYSIS

Chain of Custody:	674665	Job Name:	Spencerville Adventist Academy	Date Submitted:	11/13/2025
Client:	Chesapeake Conference of Seventh-day Adventists	Job Location:	2502 Spencerville Road, Spencerville, MD	Date Analyzed:	12/02/2025
Address:	6600 Martin Road Columbia MD 21044	Job Number:	Not Provided	Report Date:	12/02/2025
Attention:	Sue Holt	P.O. Number:	Not Provided	Date Sampled:	11/11/2025 - 11/13/2025
				Person Submitting:	N/A

Summary of Drinking Water Analysis for Metals

This report applies only to the sample, or samples, investigated and is not necessarily indicative of the quality or condition of apparently identical or similar products. As a mutual protection to clients, the public, and these Laboratories, this report is submitted and accepted for the exclusive use of the client to whom it is addressed and upon the condition that it is not to be used, in whole or in part, in any advertising or publicity matter without prior written authorization from us. Sample types, locations, and collection protocols are based upon the information provided by the persons submitting them and, unless collected by personnel of these Laboratories, we expressly disclaim any knowledge and liability for the accuracy and completeness of this information. The results apply only to the sample(s) tested as received. Residual sample material will be discarded in accordance with the appropriate regulatory guidelines, unless otherwise requested by the client. This report must not be used to claim, and does not imply product certification, approval, or endorsement by NY ELAP, AIHA-LAP, or any agency of the Federal Government. All rights reserved. AMA Analytical Services, Inc.



QC Summary for SDG #25953

Overview

Analysis Type: ICP
Sample Type: Lead Water
Analysis Date: 12/02/2025

Samples Included

674665-1, 674665-2, 674665-3, 674665-4, 674665-5, 674665-6, 674665-7, 674665-8, 674665-9,
674665-10, 674665-11, 674665-12, 674665-13, 674665-14, 674665-15, 674665-16

Preparation Blank

Result: 0.000 ppm

Report Limit Verification Sample

Percent Recovery: 112.6 %

Duplicates

RPD: N/A

Matrix Spike Analysis

Spiked Sample Percent Recovery: 127.8%
Spike Duplicate Percent Recovery: 128.2%
RPD: 0.3%

Matrix Blank

Result: 0.000 ppm

Lab Control Sample #1

Percent Recovery: 101.19 %

Lab Control Sample #2

Percent Recovery: 100.73 %

Reference Sample

Percent Recovery: 103.4%

Calibration Curve

Correlation: 1.0

Serial Dilution / Bench Spike

Serial Dilution RPD: N/A
Bench Spike Percent Recovery: N/A

Notes

The spike and spike duplicate recoveries are within control limits.

III. SAMPLE COLLECTION INFORMATION: (This page must be submitted if it was used by the sample collector during sample collection; otherwise, it is **optional** as long as the Laboratory Results Reporting Form (EDD), Laboratory Chain of Custody (COC) form, or similar form contains this information including the date/time of the water last used at the outlets prior to sample collection. For additional samples, please make copies of this page.)

Outlet ID (corresponding to Floor Plan ID)	Laboratory Sample ID/ Sample Bottle #	1st Draw	Flush	Outlet Type	Outlet Use Code	Building Name/ID #	Outlet Room Function/Area Type	Outlet Description/Location	Is sample collected pre- or post-filter (if the outlet has filter)?	Date and Time Water Last Used	Date and Time Sample Collected
XYZ-001	AM2345-001	✓		Faucet, Cold	<input checked="" type="checkbox"/> CO <input type="checkbox"/> NC	01 Main	Teachers' Lounge kitchenette	Sink closest to the door, right faucet	<input type="checkbox"/> Pre-Filter <input type="checkbox"/> Post-Filter <input checked="" type="checkbox"/> Outlet does not have filter <input type="checkbox"/> Not sure	Date: 03/24/2021 Time: 4:00PM	Date: 03/25/2021 Time: 6:05AM
SAA-DF-FLR1-O129-1	1	✓		Bottle Filler/ Fountain combo-Fountain bubbler style	<input checked="" type="checkbox"/> CO <input type="checkbox"/> NC	01 Main	Hallway	Water Fountain Outside of Pre-K	<input type="checkbox"/> Pre-Filter <input checked="" type="checkbox"/> Post-Filter <input type="checkbox"/> Outlet does not have filter <input type="checkbox"/> Not sure	Date: 11/10/2025 Time: 10:00pm	Date: 11/11/2025 Time: 5:47am
SAA-DF-FLR2-O204-1	2	✓		Bottle Filler/ Fountain combo-Fountain bubbler style	<input checked="" type="checkbox"/> CO <input type="checkbox"/> NC	01 Main	Hallway	Water Fountain Outside of 8th Grade classroom	<input type="checkbox"/> Pre-Filter <input checked="" type="checkbox"/> Post-Filter <input type="checkbox"/> Outlet does not have filter <input type="checkbox"/> Not sure	Date: 11/10/2025 Time: 10:00pm	Date: 11/11/2025 Time: 5:51 am
SAA-DF-FLR2-O210-1	3	✓		Bottle Filler/ Fountain combo-Fountain bubbler style	<input checked="" type="checkbox"/> CO <input type="checkbox"/> NC	01 Main	Hallway	Water Fountain Outside of 4th grade classroom	<input type="checkbox"/> Pre-Filter <input checked="" type="checkbox"/> Post-Filter <input type="checkbox"/> Outlet does not have filter <input type="checkbox"/> Not sure	Date: 11/10/2025 Time: 10:00pm	Date: 11/11/2025 Time: 5:50am
SAA-DF-FLR2-O236-1	4	✓		Bottle Filler/ Fountain combo-Fountain bubbler style	<input checked="" type="checkbox"/> CO <input type="checkbox"/> NC	01 Main	Hallway	Water Fountain In high school upstairs hallway	<input type="checkbox"/> Pre-Filter <input checked="" type="checkbox"/> Post-Filter <input type="checkbox"/> Outlet does not have filter <input type="checkbox"/> Not sure	Date: 11/10/2025 Time: 10:00pm	Date: 11/11/2025 Time: 5:53am
SAA-DF-FLR1-O144	5	✓		Bottle Filler/ Fountain combo-Fountain bubbler style	<input checked="" type="checkbox"/> CO <input type="checkbox"/> NC	01 Main	Hallway	Water Fountain Outside of The Art Room	<input type="checkbox"/> Pre-Filter <input checked="" type="checkbox"/> Post-Filter <input type="checkbox"/> Outlet does not have filter <input type="checkbox"/> Not sure	Date: 11/10/2025 Time: 10:00pm	Date: 11/11/2025 Time: 5:46am
SAA-DF-FLR1-O190	6	✓		Bottle Filler/ Fountain combo-Fountain bubbler style	<input checked="" type="checkbox"/> CO <input type="checkbox"/> NC	01 Main	Hallway	Water Fountain Outside of The Boys Locker room	<input type="checkbox"/> Pre-Filter <input checked="" type="checkbox"/> Post-Filter <input type="checkbox"/> Outlet does not have filter <input type="checkbox"/> Not sure	Date: 11/10/2025 Time: 10:00pm	Date: 11/11/2025 Time: 5:44am
					<input type="checkbox"/> CO <input type="checkbox"/> NC				<input type="checkbox"/> Pre-Filter <input type="checkbox"/> Post-Filter <input type="checkbox"/> Outlet does not have filter <input type="checkbox"/> Not sure	Date: Time:	Date: Time:

Common Outlet Types:

- Drinking Water Fountain - Bubbler Style
- Drinking Water Fountain - Cooler Style
- Stand-Alone Bottle Filler
- Bottle Filler/Fountain Combo - Bottle Filler
- Bottle Filler/Fountain Combo - Fountain Bubbler Style
- Bottle Filler/Fountain Combo - Fountain Cooler Style
- Faucet, Cold
- Utility Sink Faucet, Cold
- Commercial Sprayer, Cold
- Commercial Kitchen Kettle, Cold
- Spigot (with threads for hose connection)
- Ice Machine
- Soda Machine
- Hot Drink Machine

Room Function/Area Types:

- Hallway
- Kitchen
- Classroom
- Classroom (Art)
- Classroom (Home Economics)
- Classroom (Photo Lab/Dark Room)
- Classroom (Science Lab)
- Classroom (Special Education)
- Classroom (Wood/Metal/Tech Shop)
- Science Lab Prep Room/Area
- Student Workroom/Maker Space
- Staff Workroom
- Office
- Teachers' Lounge/Break Room
- Conference Room
- Nurse's Office/Health Room
- Bathroom
- Locker Room
- Weight/Training/Fitness Room
- Auditorium
- Cafeteria
- Gymnasium

Outlet Use Codes:

- Multi Purpose Room
- Storage Room/Area
- Janitor/Custodial Closet
- Laundry Room
- Library
- Media Center
- Concessions
- Stadium
- Outdoors
- Garage
- Other
- CO: Consumption (Regularly used for drinking, food/drink preparation)
- NC: Non-consumption (Regularly used for hand washing, dish cleaning, or any other non-consumption use)

III. SAMPLE COLLECTION INFORMATION: (This page must be submitted if it was used by the sample collector during sample collection; otherwise, it is **optional** as long as the Laboratory Results Reporting Form (EDD), Laboratory Chain of Custody (COC) form, or similar form contains this information including the date/time of the water last used at the outlets prior to sample collection. For additional samples, please make copies of this page.)

Outlet ID (corresponding to Floor Plan ID)	Laboratory Sample ID/ Sample Bottle #	1st Draw	Flush	Outlet Type	Outlet Use Code	Building Name/ID #	Outlet Room Function/Area Type	Outlet Description/Location	Is sample collected pre- or post-filter (if the outlet has filter)?	Date and Time Water Last Used	Date and Time Sample Collected
XYZ-001	AM12345-001	✓		Faucet, Cold	<input checked="" type="checkbox"/> CO <input type="checkbox"/> NC	01 Main	Teachers' Lounge kitchenette	Sink closest to the door, right faucet	<input type="checkbox"/> Pre-Filter <input type="checkbox"/> Post-Filter <input checked="" type="checkbox"/> Outlet does not have filter <input type="checkbox"/> Not sure	Date: 03/24/2021 Time: 4:00PM	Date: 03/25/2021 Time: 6:05AM
SAA-DF-FLR1-O129-2	7	✓		Bottle Filler/ Fountain combo-Fountain bubbler style	<input checked="" type="checkbox"/> CO <input type="checkbox"/> NC	01 Main	Hallway	Water Fountain Outside of Pre-K	<input type="checkbox"/> Pre-Filter <input checked="" type="checkbox"/> Post-Filter <input type="checkbox"/> Outlet does not have filter <input type="checkbox"/> Not sure	Date: 11/11/2025 Time: 10:00pm	Date: 11/12/2025 Time: 5:47am
SAA-DF-FLR2-O204-2	8	✓		Bottle Filler/ Fountain combo-Fountain bubbler style	<input checked="" type="checkbox"/> CO <input type="checkbox"/> NC	01 Main	Hallway	Water Fountain Outside of 8th Grade classroom	<input type="checkbox"/> Pre-Filter <input checked="" type="checkbox"/> Post-Filter <input type="checkbox"/> Outlet does not have filter <input type="checkbox"/> Not sure	Date: 11/11/2025 Time: 10:00pm	Date: 11/12/2025 Time: 5:52am
SAA-DF-FLR2-O210-2	9	✓		Bottle Filler/ Fountain combo-Fountain bubbler style	<input checked="" type="checkbox"/> CO <input type="checkbox"/> NC	01 Main	Hallway	Water Fountain Outside of 4th grade classroom	<input type="checkbox"/> Pre-Filter <input checked="" type="checkbox"/> Post-Filter <input type="checkbox"/> Outlet does not have filter <input type="checkbox"/> Not sure	Date: 11/11/2025 Time: 10:00pm	Date: 11/12/2025 Time: 5:50am
SAA-DF-FLR2-O236-2	10	✓		Bottle Filler/ Fountain combo-Fountain bubbler style	<input checked="" type="checkbox"/> CO <input type="checkbox"/> NC	01 Main	Hallway	Water Fountain In high school upstairs hallway	<input type="checkbox"/> Pre-Filter <input checked="" type="checkbox"/> Post-Filter <input type="checkbox"/> Outlet does not have filter <input type="checkbox"/> Not sure	Date: 11/11/2025 Time: 10:00pm	Date: 11/12/2025 Time: 5:54am
					<input checked="" type="checkbox"/> CO <input type="checkbox"/> NC				<input type="checkbox"/> Pre-Filter <input type="checkbox"/> Post-Filter <input type="checkbox"/> Outlet does not have filter <input type="checkbox"/> Not sure	Date: Time:	Date: Time:
					<input checked="" type="checkbox"/> CO <input type="checkbox"/> NC				<input type="checkbox"/> Pre-Filter <input type="checkbox"/> Post-Filter <input type="checkbox"/> Outlet does not have filter <input type="checkbox"/> Not sure	Date: Time:	Date: Time:
					<input type="checkbox"/> CO <input type="checkbox"/> NC				<input type="checkbox"/> Pre-Filter <input type="checkbox"/> Post-Filter <input type="checkbox"/> Outlet does not have filter <input type="checkbox"/> Not sure	Date: Time:	Date: Time:

Common Outlet Types:

- Drinking Water Fountain - Bubbler Style
- Drinking Water Fountain - Cooler Style
- Stand-Alone Bottle Filler
- Bottle Filler/Fountain Combo - Bottle Filler
- Bottle Filler/Fountain Combo - Fountain Bubbler Style
- Bottle Filler/Fountain Combo - Fountain Cooler Style
- Faucet, Cold
- Utility Sink Faucet, Cold
- Commercial Sprayer, Cold
- Commercial Kitchen Kettle, Cold
- Spigot (with threads for hose connection)
- Ice Machine
- Soda Machine
- Hot Drink Machine

Room Function/Area Types:

- Hallway
- Kitchen
- Classroom
- Classroom (Art)
- Classroom (Home Economics)
- Classroom (Photo Lab/Dark Room)
- Classroom (Science Lab)
- Classroom (Special Education)
- Classroom (Wood/Metal/Tech Shop)
- Science Lab Prep Room/Area
- Student Workroom/Maker Space
- Staff Workroom
- Office
- Teachers' Lounge/Break Room
- Conference Room
- Nurse's Office/Health Room
- Bathroom
- Locker Room
- Weight/Training/Fitness Room
- Auditorium
- Cafeteria
- Gymnasium

Outlet Use Codes:

- Multi Purpose Room
- Storage Room/Area
- Janitor/Custodial Closet
- Laundry Room
- Library
- Media Center
- Concessions
- Stadium
- Outdoors
- Garage
- Other
- CO: Consumption (Regularly used for drinking, food/drink preparation)
- NC: Non-consumption (Regularly used for hand washing, dish cleaning, or any other non-consumption use)

III. SAMPLE COLLECTION INFORMATION: (This page must be submitted if it was used by the sample collector during sample collection; otherwise, it is **optional** as long as the Laboratory Results Reporting Form (EDD), Laboratory Chain of Custody (COC) form, or similar form contains this information including the date/time of the water last used at the outlets prior to sample collection. For additional samples, please make copies of this page.)

Outlet ID (corresponding to Floor Plan ID)	Laboratory Sample ID/ Sample Bottle #	1st Draw	Flush	Outlet Type	Outlet Use Code	Building Name/ID #	Outlet Room Function/Area Type	Outlet Description/Location	Is sample collected pre- or post-filter (if the outlet has filter)?	Date and Time Water Last Used	Date and Time Sample Collected
XYZ-001	AA12345-001	✓		Faucet, Cold	<input checked="" type="checkbox"/> CO <input type="checkbox"/> NC	01 Main	Teachers' Lounge Kitchenette	Sink closest to the door, right faucet	<input type="checkbox"/> Pre-Filter <input type="checkbox"/> Post-Filter <input checked="" type="checkbox"/> Outlet does not have filter <input type="checkbox"/> Not sure	Date: 03/24/2021 Time: 4:00PM	Date: 03/25/2021 Time: 6:05AM
SAA-BF- FLR1-O129	11	✓		Bottle Filler/Fountain combo- Bottle filler	<input checked="" type="checkbox"/> CO <input type="checkbox"/> NC	01 Main	Hallway	Bottle Filler Outside Pre-K Classroom	<input type="checkbox"/> Pre-Filter <input checked="" type="checkbox"/> Post-Filter <input type="checkbox"/> Outlet does not have filter <input type="checkbox"/> Not sure	Date: 11/12/2025 Time: 10:00pm	Date: 11/13/2025 Time: 6:13am
SAA-BF- FLR1-O144	12	✓		Bottle Filler/Fountain combo- Bottle filler	<input checked="" type="checkbox"/> CO <input type="checkbox"/> NC	01 Main	Hallway	Bottle Filler Outside Art Room	<input type="checkbox"/> Pre-Filter <input checked="" type="checkbox"/> Post-Filter <input type="checkbox"/> Outlet does not have filter <input type="checkbox"/> Not sure	Date: 11/12/2025 Time: 10:00pm	Date: 11/13/2025 Time: 6:11am
SAA-BF- FLR1-O190	13	✓		Bottle Filler/Fountain combo- Bottle filler	<input checked="" type="checkbox"/> CO <input type="checkbox"/> NC	01 Main	Hallway	Bottle Filler Outside Boys locker room	<input type="checkbox"/> Pre-Filter <input checked="" type="checkbox"/> Post-Filter <input type="checkbox"/> Outlet does not have filter <input type="checkbox"/> Not sure	Date: 11/12/2025 Time: 10:00pm	Date: 11/13/2025 Time: 6:09am
SAA-BF- FLR2-O204	14	✓		Bottle Filler/Fountain combo- Bottle filler	<input checked="" type="checkbox"/> CO <input type="checkbox"/> NC	01 Main	Hallway	Bottle Filler Outside 8th Grade classroom	<input type="checkbox"/> Pre-Filter <input checked="" type="checkbox"/> Post-Filter <input type="checkbox"/> Outlet does not have filter <input type="checkbox"/> Not sure	Date: 11/12/2025 Time: 10:00pm	Date: 11/13/2025 Time: 6:17am
SAA-BF- FLR2-O210	15	✓		Bottle Filler/Fountain combo- Bottle filler	<input checked="" type="checkbox"/> CO <input type="checkbox"/> NC	01 Main	Hallway	Bottle Filler Outside 4th grade Classroom	<input type="checkbox"/> Pre-Filter <input checked="" type="checkbox"/> Post-Filter <input type="checkbox"/> Outlet does not have filter <input type="checkbox"/> Not sure	Date: 11/12/2025 Time: 10:00pm	Date: 11/13/2025 Time: 6:15am
SAA-BF- FLR2-O236	16	✓		Bottle Filler/Fountain combo- Bottle filler	<input checked="" type="checkbox"/> CO <input type="checkbox"/> NC	01 Main	Hallway	Bottle Filler In High School upstairs Hallway	<input type="checkbox"/> Pre-Filter <input checked="" type="checkbox"/> Post-Filter <input type="checkbox"/> Outlet does not have filter <input type="checkbox"/> Not sure	Date: 11/12/2025 Time: 10:00pm	Date: 11/13/2025 Time: 6:19am
					<input type="checkbox"/> CO <input type="checkbox"/> NC				<input type="checkbox"/> Pre-Filter <input type="checkbox"/> Post-Filter <input type="checkbox"/> Outlet does not have filter <input type="checkbox"/> Not sure	Date: Time:	Date: Time:

Common Outlet Types:

- Drinking Water Fountain - Bubblers Style
- Drinking Water Fountain - Cooler Style
- Stand-Alone Bottle Filler
- Bottle Filler/Fountain Combo - Bottle Filler
- Bottle Filler/Fountain Combo - Fountain Bubblers Style
- Bottle Filler/Fountain Combo - Fountain Cooler Style
- Faucet, Cold
- Utility Sink Faucet, Cold
- Commercial Sprayer, Cold
- Commercial Kitchen Kettle, Cold
- Spigot (with threads for hose connection)
- Ice Machine
- Soda Machine
- Hot Drink Machine

Room Function/Area Types:

- Hallway
- Kitchen
- Classroom
- Classroom (Art)
- Classroom (Home Economics)
- Classroom (Photo Lab/Dark Room)
- Classroom (Science Lab)
- Classroom (Special Education)
- Classroom (Wood/Metal/Tech Shop)
- Science Lab Prep Room/Area
- Student Workroom/Maker Space
- Staff Workroom
- Office
- Teachers' Lounge/Break Room
- Conference Room
- Nurse's Office/Health Room
- Bathroom
- Locker Room
- Weight/Training/Fitness Room
- Auditorium
- Cafeteria
- Gymnasium

Outlet Use Codes:

- CO: Consumption
(Regularly used for drinking, food/drink preparation)
- NC: Non-consumption
(Regularly used for hand washing, dish cleaning, or any other non-consumption use)

SAA Lead Testing Bottle Key

Water Fountain	Pre-k	SAA-DF-FLR1-O129-1
		SAA-DF-FLR1-O129-2
Water Fountain	Art	SAA-DF-FLR1-O144
Water Fountain	Gym	SAA-DF-FLR1-O190
Water Fountain	8th Grade	SAA-DF-FLR2-O204-1
		SAA-DF-FLR2-O204-2
Water Fountain	4th Grade	SAA-DF-FLR2-O210-1
		SAA-DF-FLR2-O210-2
Water Fountain	H.S. Hall	SAA-DF-FLR2-O236-1
		SAA-DF-FLR2-O236-2
Bottle Filling Stations	Pre-k	SAA-BF-FLR1-O129
	Art	SAA-BF-FLR1-O144
	Gym	SAA-BF-FLR1-O190
	8th Grade	SAA-BF-FLR2-O204
	4th Grade	SAA-BF-FLR2-O210
	H.S. Hall	SAA-BF-FLR2-O236

Total Samples- 16

Retesting Map

Spencerville Adventist Academy - First Floor

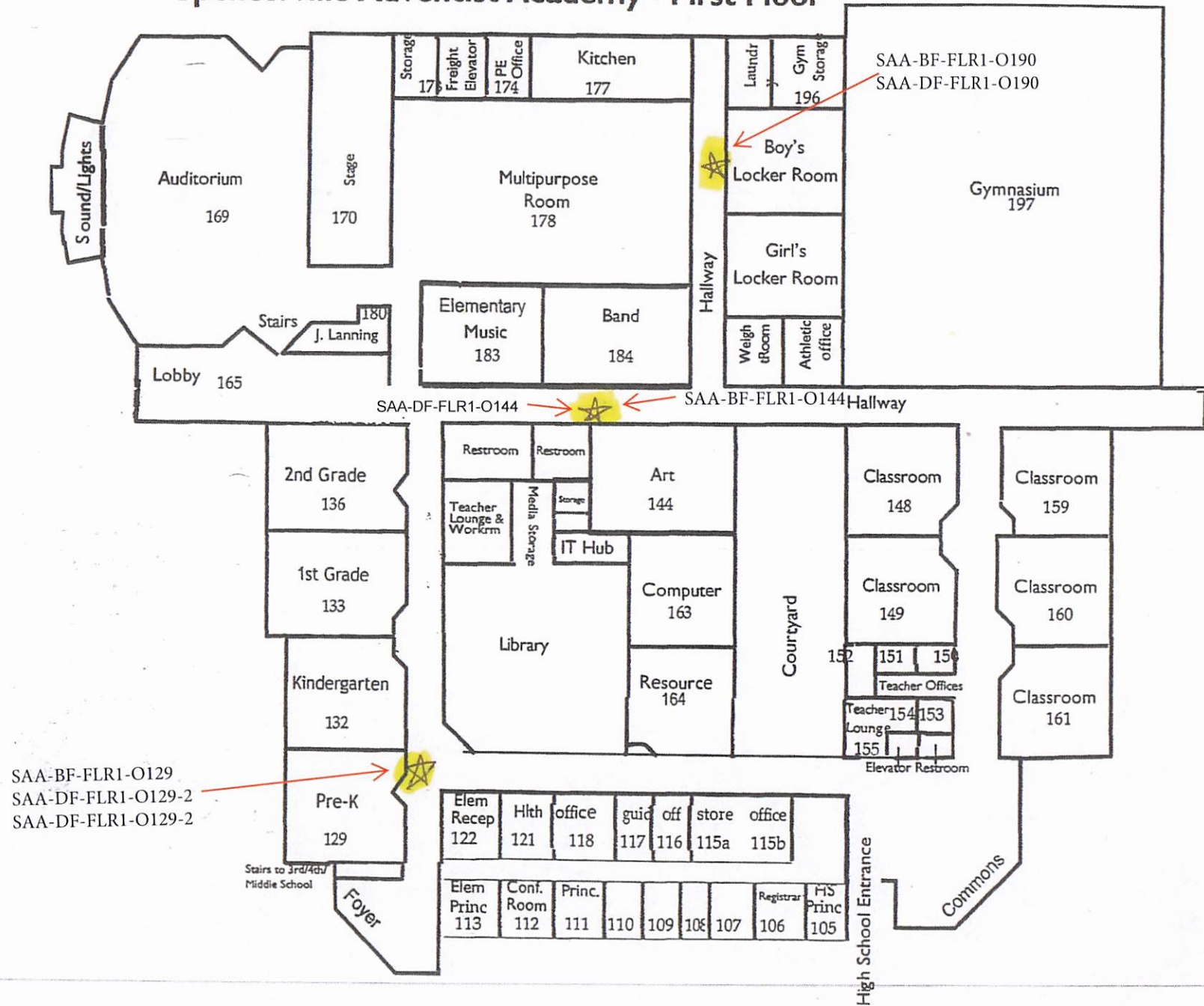

Spencerville Adventist Academy - Second Floor

Retesting Map

SAA-BF-FLR2-O204
 SAA-DF-FLR2-O204-1
 SAA-DF-FLR2-O204-2

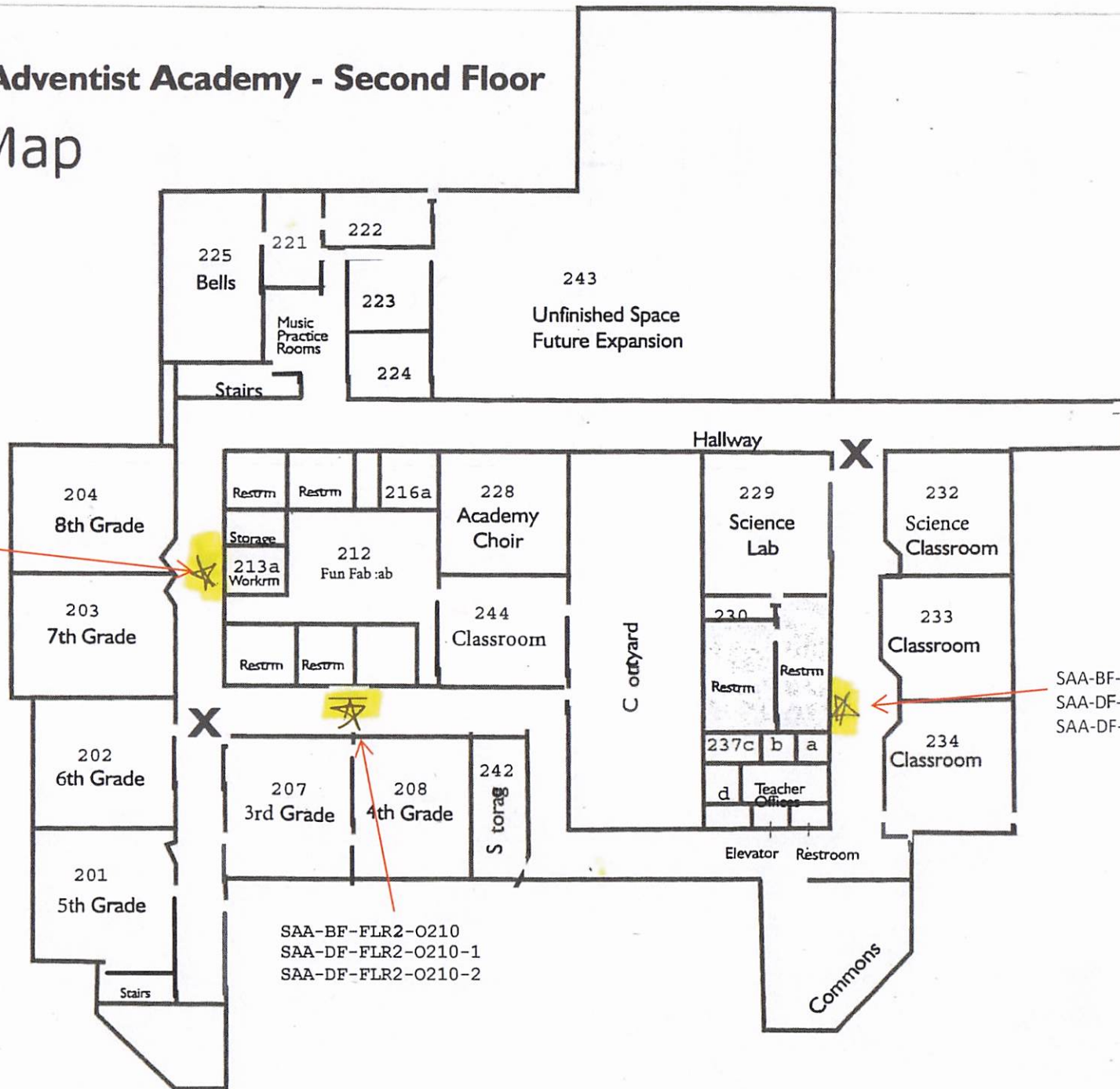

SAA-BF-FLR2-O210
 SAA-DF-FLR2-O210-1
 SAA-DF-FLR2-O210-2

SAA-BF-FLR2-O236
 SAA-DF-FLR2-O236-1
 SAA-DF-FLR2-O236-2



MARYLAND DEPARTMENT OF THE ENVIRONMENT
 Water Supply Program, 1800 Washington Blvd, Suite 450, Baltimore, MD 21230
 410-537-3729 • 1-800-633-6101 x 3729 • Fax: 410-537-3157
Reporting.leadsschoolwater@maryland.gov

LEAD WATER SAMPLE COLLECTION FORM
Lead in Drinking Water – Public and Nonpublic Schools

Any time sampling occurs at a school, this form should be completed by the person who collected lead sample(s). Per the regulations, a first-draw sample is to be collected after an extended period (8 to 18 hours) of non-use of water within the building. This means the water in the building cannot be used for any reason, including toilet flushing, hand washing, etc. A flush sample is only required when the laboratory report shows an elevated level of lead at a particular outlet and may be collected at any time.

Please submit this completed form to the Maryland Department of the Environment (MDE) within 30 days after the samples were analyzed by the laboratory. If multiple people are collecting samples for the same school, each sample collector must fill out a separate form. If emailing, please send to testresults.leadsschoolwater@maryland.gov and include school name and school identification number in the subject line.

I. GENERAL SCHOOL INFORMATION:

School Name: Spencerville Adventist Academy
 Street Address: 2502 Spencerville Road
 City: Spencerville Zip Code: MD County: Montgomery
 School Building Name/ID #: Spencerville Adventist Academy
 School Type (Check Below):

School Type	Identification Number
<input type="checkbox"/> Public	Public School Construction Number (PSC#): _____
<input type="checkbox"/> Charter	Charter School ID #: _____
<input checked="" type="checkbox"/> Nonpublic	Nonpublic School ID #: 09 - <u>1 5 - 7 3 4 0</u>

II. SAMPLE COLLECTOR INFORMATION AND CERTIFICATION:

Collector Name (Printed): Wesley Huffman
 Organization: Spencerville Adventist Academy Title: Assistant Facilities Manager
 Phone #: 240-883-3508 Email Address: Whuffman@spencerville.org
 Sample Collection Dates: 11/11/25, 11/12/25, 11/13/25

Samples Collected (whether or not sent to the laboratory):

# of First-Draw Samples Collected:	<u>16</u>
# of Flush Samples Collected:	<u>0</u>
Total Samples Collected:	<u>16</u>

I have read the sample collection instructions and have collected samples on the dates indicated above in accordance with COMAR 26.16.07.

Wesley Huffman
 Signature

11/13/25
 Date

Complete sampling information on next page (if applicable).



AMA is now a part of SGS, the world's leading inspection, verification, testing, and certification company.

School Name: Spencerville Adventist Academy
Address: 2502 Spencerville Road, Spencerville, MD 20868
County: Montgomery
MSDE ID #: 09-15-7340

Project Manager: Sue Holt
PM Cell Phone No.:
Email Results To: sholt@ccosda.org
Email Invoice To: sholt@ccosda.org

Samples Collected by: Wesley Huffman
Sampler's Phone Number: 240-883-3508
Sampler's Affiliation: Spencerville Adventist Academy

Turn-Around-Time: **10-Day**
Due Date & Time: **12/11/2025 5:00 PM**
Enter as M/D/YY HH:MM

Start Date & Time: 11/11/2025 5:44 AM
Stop Date & Time: 11/13/2025 6:19 AM
Enter as M/D/YY HH:MM

Sample Collection Data

AMA ID	Bottle ID # (Label bottle submitted to lab w/ this ID #)	Outlet ID Code (Unique ID for each Outlet)	Draw Type (First Draw or Flush)	Sample ID for AMA LIMS	Outlet Type (Select from the Drop-Down Options)	Outlet Use (Consumption or Non-Consumption)	Outlet Area Type (Select from Drop-Down Options)	Outlet Location Description (Be as detailed as possible. ie. between Rooms 123 & 125)	Outlet Description (Be as detailed as possible. ie. Left-Bubbler)	Building ID (Only required if school has multiple buildings. ie. Main Bldg, Trailer 1)	Building Floor	Sample Location for AMA LIMS	Date Collected (M/D/YY)	Time Collected (Military time, ie. 08:00 or 15:00)	Collection Date/Time for AMA LIMS	Date of Last Use (M/D/YY)	Time of Last Use (Military time, ie. 08:00 or 15:00)	Sample Purpose (Select from Drop-Down Options)
-1	1	SAA-DF-FLR1-O129-1	First-Draw	1: SAA-DF-FLR1-O129-1 First-Draw	Bottle Filler/Drinking Fountain Combo Unit - Fountain - Bubblers Style (Non-Refrigerated)	Yes (= Consumption)	Hallway	Outside of Pre-K	Fountain 1	Main Bldg	1st Floor	Bottle Filler/Drinking Fountain Combo Unit - Fountain - Bubblers Style (Non-Refrigerated), Yes (= Consumption), Hallway, Outside of Pre-K, Fountain 1, Main Bldg, 1st Floor	11/11/2025	05:47	11/11/2025 5:47 AM	11/10/2025	22:00	Standard/Routine
-2	2	SAA-DF-FLR2-O204-1	First-Draw	2: SAA-DF-FLR2-O204-1 First-Draw	Bottle Filler/Drinking Fountain Combo Unit - Fountain - Bubblers Style (Non-Refrigerated)	Yes (= Consumption)	Hallway	Outside of 8th Grade Classroom	Fountain 1	Main Bldg	2nd Floor	Bottle Filler/Drinking Fountain Combo Unit - Fountain - Bubblers Style (Non-Refrigerated), Yes (= Consumption), Hallway, Outside of 8th Grade Classroom, Fountain 1, Main Bldg, 2nd Floor	11/11/2025	05:51	11/11/2025 5:51 AM	11/10/2025	22:00	Standard/Routine
-3	3	SAA-DF-FLR2-O210-1	First-Draw	3: SAA-DF-FLR2-O210-1 First-Draw	Bottle Filler/Drinking Fountain Combo Unit - Fountain - Bubblers Style (Non-Refrigerated)	Yes (= Consumption)	Hallway	Outside of 4th Grade Classroom	Fountain 1	Main Bldg	2nd Floor	Bottle Filler/Drinking Fountain Combo Unit - Fountain - Bubblers Style (Non-Refrigerated), Yes (= Consumption), Hallway, Outside of 4th Grade Classroom, Fountain 1, Main Bldg, 2nd Floor	11/11/2025	05:50	11/11/2025 5:50 AM	11/10/2025	22:00	Standard/Routine
-4	4	SAA-DF-FLR2-O236-1	First-Draw	4: SAA-DF-FLR2-O236-1 First-Draw	Bottle Filler/Drinking Fountain Combo Unit - Fountain - Bubblers Style (Non-Refrigerated)	Yes (= Consumption)	Hallway	High School Upstairs	Fountain 1	Main Bldg	2nd Floor	Bottle Filler/Drinking Fountain Combo Unit - Fountain - Bubblers Style (Non-Refrigerated), Yes (= Consumption), Hallway, High School Upstairs, Fountain 1, Main Bldg, 2nd Floor	11/11/2025	05:53	11/11/2025 5:53 AM	11/10/2025	22:00	Standard/Routine
-5	5	SAA-DF-FLR1-O144	First-Draw	5: SAA-DF-FLR1-O144 First-Draw	Bottle Filler/Drinking Fountain Combo Unit - Fountain - Bubblers Style (Non-Refrigerated)	Yes (= Consumption)	Hallway	Outside Art Room	Fountain 1	Main Bldg	1st Floor	Bottle Filler/Drinking Fountain Combo Unit - Fountain - Bubblers Style (Non-Refrigerated), Yes (= Consumption), Hallway, Outside Art Room, Fountain 1, Main Bldg, 1st Floor	11/11/2025	05:46	11/11/2025 5:46 AM	11/10/2025	22:00	Standard/Routine
-6	6	SAA-DF-FLR1-O190	First-Draw	6: SAA-DF-FLR1-O190 First-Draw	Bottle Filler/Drinking Fountain Combo Unit - Fountain - Bubblers Style (Non-Refrigerated)	Yes (= Consumption)	Hallway	Outside Boys Locker Room	Fountain 1	Main Bldg	1st Floor	Bottle Filler/Drinking Fountain Combo Unit - Fountain - Bubblers Style (Non-Refrigerated), Yes (= Consumption), Hallway, Outside Boys Locker Room, Fountain 1, Main Bldg, 1st Floor	11/11/2025	05:44	11/11/2025 5:44 AM	11/10/2025	22:00	Standard/Routine
-7	7	SAA-DF-FLR1-O129-2	First-Draw	7: SAA-DF-FLR1-O129-2 First-Draw	Bottle Filler/Drinking Fountain Combo Unit - Fountain - Bubblers Style (Non-Refrigerated)	Yes (= Consumption)	Hallway	Outside Pre-K	Fountain 2	Main Bldg	1st Floor	Bottle Filler/Drinking Fountain Combo Unit - Fountain - Bubblers Style (Non-Refrigerated), Yes (= Consumption), Hallway, Outside Pre-K, Fountain 2, Main Bldg, 1st Floor	11/12/2025	05:47	11/12/2025 5:47 AM	11/11/2025	22:00	Standard/Routine
-8	8	SAA-DF-FLR2-O204-2	First-Draw	8: SAA-DF-FLR2-O204-2 First-Draw	Bottle Filler/Drinking Fountain Combo Unit - Fountain - Bubblers Style (Non-Refrigerated)	Yes (= Consumption)	Hallway	Outside 8th Grade Classroom	Fountain 2	Main Bldg	2nd Floor	Bottle Filler/Drinking Fountain Combo Unit - Fountain - Bubblers Style (Non-Refrigerated), Yes (= Consumption), Hallway, Outside 8th Grade Classroom, Fountain 2, Main Bldg, 2nd Floor	11/12/2025	05:52	11/12/2025 5:52 AM	11/11/2025	22:00	Standard/Routine
-9	9	SAA-DF-FLR2-O210-2	First-Draw	9: SAA-DF-FLR2-O210-2 First-Draw	Bottle Filler/Drinking Fountain Combo Unit - Fountain - Bubblers Style (Non-Refrigerated)	Yes (= Consumption)	Hallway	Outside 4th Grade Classroom	Fountain 2	Main Bldg	2nd Floor	Bottle Filler/Drinking Fountain Combo Unit - Fountain - Bubblers Style (Non-Refrigerated), Yes (= Consumption), Hallway, Outside 4th Grade Classroom, Fountain 2, Main Bldg, 2nd Floor	11/12/2025	05:50	11/12/2025 5:50 AM	11/11/2025	22:00	Standard/Routine
-10	10	SAA-DF-FLR2-O236-2	First-Draw	10: SAA-DF-FLR2-O236-2 First-Draw	Bottle Filler/Drinking Fountain Combo Unit - Fountain - Bubblers Style (Non-Refrigerated)	Yes (= Consumption)	Hallway	High School Upstairs	Fountain 2	Main Bldg	2nd Floor	Bottle Filler/Drinking Fountain Combo Unit - Fountain - Bubblers Style (Non-Refrigerated), Yes (= Consumption), Hallway, High School Upstairs, Fountain 2, Main Bldg, 2nd Floor	11/12/2025	05:54	11/12/2025 5:54 AM	11/11/2025	22:00	Standard/Routine
-11	11	SAA-BF-FLR1-O129	First-Draw	11: SAA-BF-FLR1-O129 First-Draw	Bottle Filler/Drinking Fountain Combo Unit - Bottle Filler	Yes (= Consumption)	Hallway	Outside of Pre-K	Bottle Filler	Main Bldg	1st Floor	Bottle Filler/Drinking Fountain Combo Unit - Bottle Filler, Yes (= Consumption), Hallway, Outside of Pre-K, Bottle Filler, Main Bldg, 1st Floor	11/13/2025	06:13	11/13/2025 6:13 AM	11/12/2025	22:00	Standard/Routine
-12	12	SAA-BF-FLR1-O144	First-Draw	12: SAA-BF-FLR1-O144 First-Draw	Bottle Filler/Drinking Fountain Combo Unit - Bottle Filler	Yes (= Consumption)	Hallway	Outside Art Room	Bottle Filler	Main Bldg	1st Floor	Bottle Filler/Drinking Fountain Combo Unit - Bottle Filler, Yes (= Consumption), Hallway, Outside Art Room, Bottle Filler, Main Bldg, 1st Floor	11/13/2025	06:11	11/13/2025 6:11 AM	11/12/2025	22:00	Standard/Routine
-13	13	SAA-BF-FLR1-O190	First-Draw	13: SAA-BF-FLR1-O190 First-Draw	Bottle Filler/Drinking Fountain Combo Unit - Bottle Filler	Yes (= Consumption)	Hallway	Outside Boys Locker Room	Bottle Filler	Main Bldg	1st Floor	Bottle Filler/Drinking Fountain Combo Unit - Bottle Filler, Yes (= Consumption), Hallway, Outside Boys Locker Room, Bottle Filler, Main Bldg, 1st Floor	11/13/2025	06:09	11/13/2025 6:09 AM	11/12/2025	22:00	Standard/Routine
-14	14	SAA-BF-FLR2-O204	First-Draw	14: SAA-BF-FLR2-O204 First-Draw	Bottle Filler/Drinking Fountain Combo Unit - Bottle Filler	Yes (= Consumption)	Hallway	Outside 8th Grade Classroom	Bottle Filler	Main Bldg	2nd Floor	Bottle Filler/Drinking Fountain Combo Unit - Bottle Filler, Yes (= Consumption), Hallway, Outside 8th Grade Classroom, Bottle Filler, Main Bldg, 2nd Floor	11/13/2025	06:17	11/13/2025 6:17 AM	11/12/2025	22:00	Standard/Routine
-15	15	SAA-BF-FLR2-O210	First-Draw	15: SAA-BF-FLR2-O210 First-Draw	Bottle Filler/Drinking Fountain Combo Unit - Bottle Filler	Yes (= Consumption)	Hallway	Outside 4th Grade Classroom	Bottle Filler	Main Bldg	2nd Floor	Bottle Filler/Drinking Fountain Combo Unit - Bottle Filler, Yes (= Consumption), Hallway, Outside 4th Grade Classroom, Bottle Filler, Main Bldg, 2nd Floor	11/13/2025	06:15	11/13/2025 6:15 AM	11/12/2025	22:00	Standard/Routine
-16	16	SAA-BR-FLR2-O236	First-Draw	16: SAA-BR-FLR2-O236 First-Draw	Bottle Filler/Drinking Fountain Combo Unit - Bottle Filler	Yes (= Consumption)	Hallway	High School Upstairs	Bottle Filler	Main Bldg	2nd Floor	Bottle Filler/Drinking Fountain Combo Unit - Bottle Filler, Yes (= Consumption), Hallway, High School Upstairs, Bottle Filler, Main Bldg, 2nd Floor	11/13/2025	06:19	11/13/2025 6:19 AM	11/12/2025	22:00	Standard/Routine

(NOTE: Please delete unused rows prior to emailing this E-COC to EHS.Lanham.info@sgs.com)

Print Name

Sign Name

Enter As M/D/YY HH:MM

i.e., In-Person, FedEx, UPS, Courier, etc.

Relinquished by:			Date & Time:		Via:	
Received by:	Kolby Maxwell	Kolby Maxwell	Date & Time:	11/13/2025 12:00 AM	Via:	Drop Off